

Bauprojekt : **GMK-System, G.+ M. Korrodi AG - ING**

Bauherrschaft : G. + M. Korrodi AG, Baumastrasse 43
8344 Bäretswil

Musterzeichnung GMK-System

Grundriss / Schnitt / Ansichten 1:50 / 1:20

**Forster
& Linsi AG**

Frohwiessstrasse 5
8330 Pfäffikon ZH
Telefon 044 952 17 00
info@fo-li.ch

Dat. 15.09.2023

Gr. A3

Gez. MH

Gepr. MH

Plan Nr.

4191-1

3D-Ansicht vorne

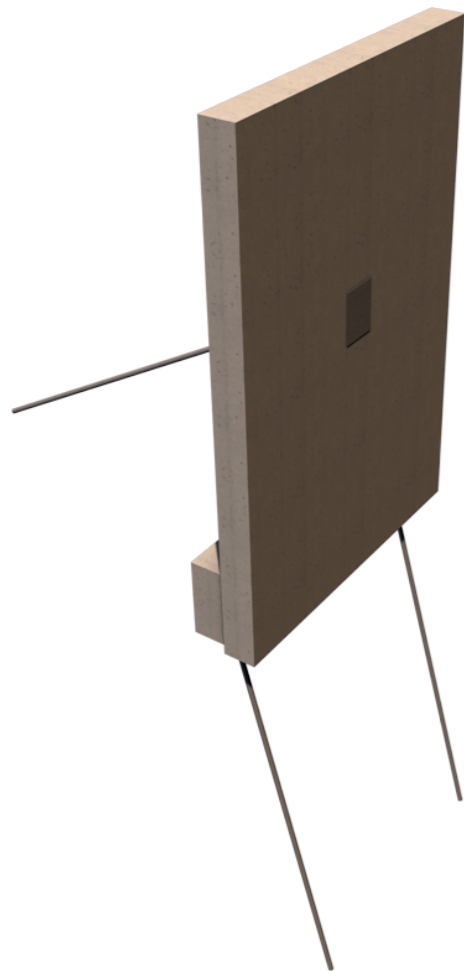

3D-Ansicht hinten

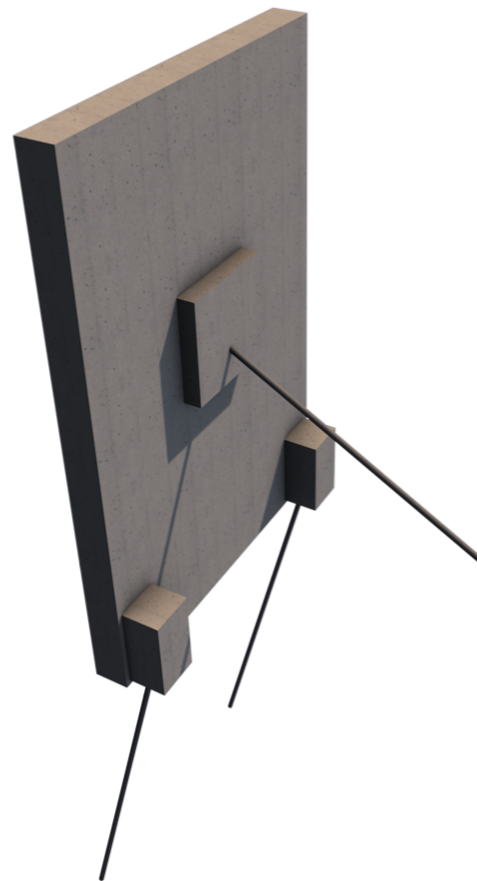

Grundriss 1:50

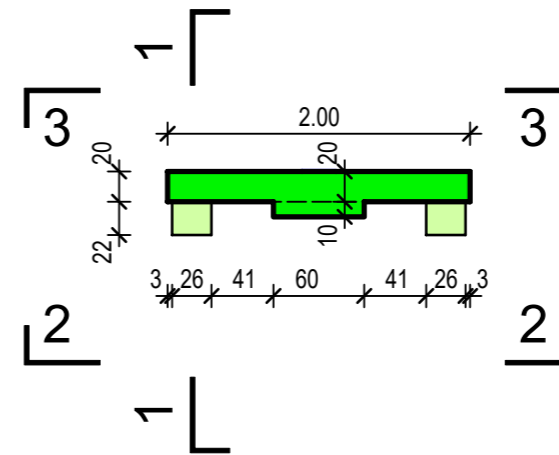

Abmessungen:

Dicke: Standard 20cm
Länge: Standard 2.00m
Höhe: 1.00m / 1.20m / 1.40m /
1.60m / 1.80m / 2.00m /
2.40m / 3.00m / 3.40m /
4.00m / 4.40m / 5.00m

Schnitt 1-1 1:50

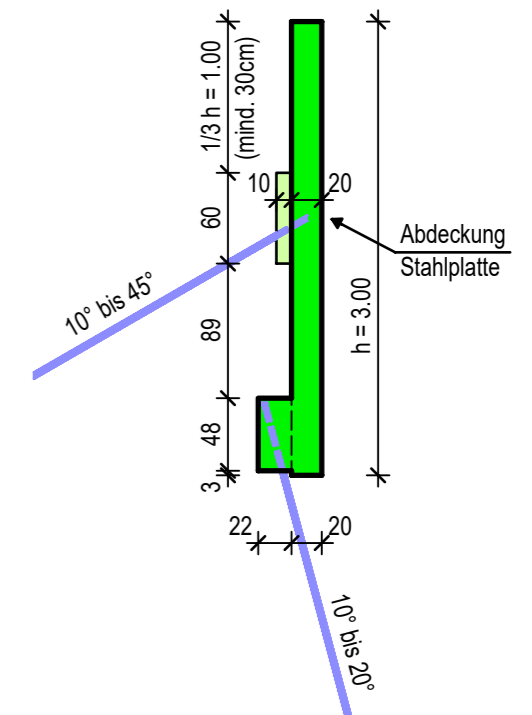

Abdeckung Stahlplatte
1:20

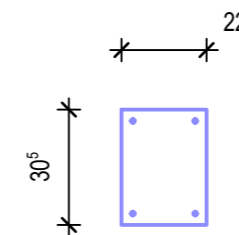

Ansicht hinten 2-2 1:50

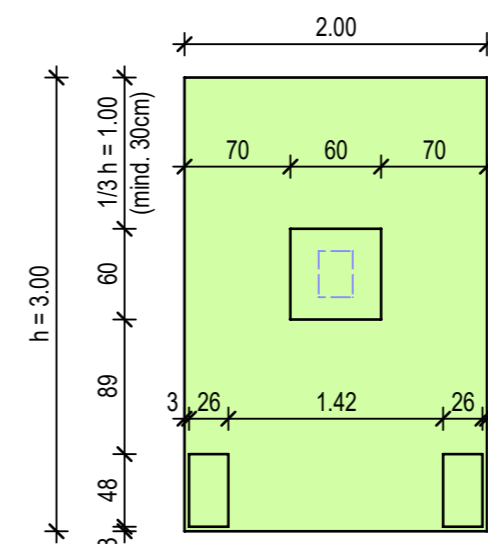

Ansicht vorne 3-3 1:50

